



31 INDEPENDENCE DRIVE

DEVENS, MA

100,000 SF | CLASS A INDUSTRIAL BUILD TO SUIT

- 36' CLEAR
- NEW CONSTRUCTION
- DELIVERY: 18 MONTHS FROM EXECUTED LEASE
- LOCATED 1.5 MILES FROM ROUTE 2



THE
STUBBLEBINE
COMPANY

CORFAC INTERNATIONAL

PROPERTY SUMMARY



PROPERTY DESCRIPTION

100,000 SF 36' CLEAR BUILD TO SUIT: NEW CONSTRUCTION CLASS A INDUSTRIAL BUILDING ON 5.6 ACRES

PROPERTY HIGHLIGHTS

- 100,000 SF
- 36' CLEAR
- ESFR SPRINKLERS
- DELIVERY: FIRST QUARTER 2026

PROPERTY SPECIFICATIONS

PROPERTY SIZE:	5.6 AC
PROPOSED BUILDING:	100,000 SF
ZONING:	INDUSTRIAL/TRADE (MANUFACTURING, DISTRIBUTION, LIGHT ASSEMBLY AND R&D)
ELECTRIC:	CITY
WATER/SEWER:	CITY
GAS:	AVAILABLE
LEASE RATE	MARKET

EXHIBIT A





BUSINESS FRIENDLY

- Mass Development supports growth & provides financial capabilities
- Massachusetts Office of Business Development (MOBD) strengthens competitive economic positions
- Nashaba Valley Chamber of Commerce enhances local vitality & quality of life
- Development flexible - room to expand without delay from obstacles

VALUES COMMUNITY

- Welcoming environment from easily accessible local establishments
- Professionally managed town amenities to cultivate aesthetics & ease of life
- Foster education & culture through excellent public school system, Fort Devens Museum, and the United Native American Cultural Center
- Connect in the community through regularly held local events

OPEN & ACTIVE

- Comprised of plentiful indoor & outdoor spaces for play and fitness such as Mirror Lake's beachfront and Dragonfly Wellness Center
- Miles of walking paths and biking lanes
- Enjoy Devens Recreation such as numerous playing/athletic fields and community center
- Mirror Lake provides canoe and kayak launches and seasonal beachfront events

ELEVATIONS

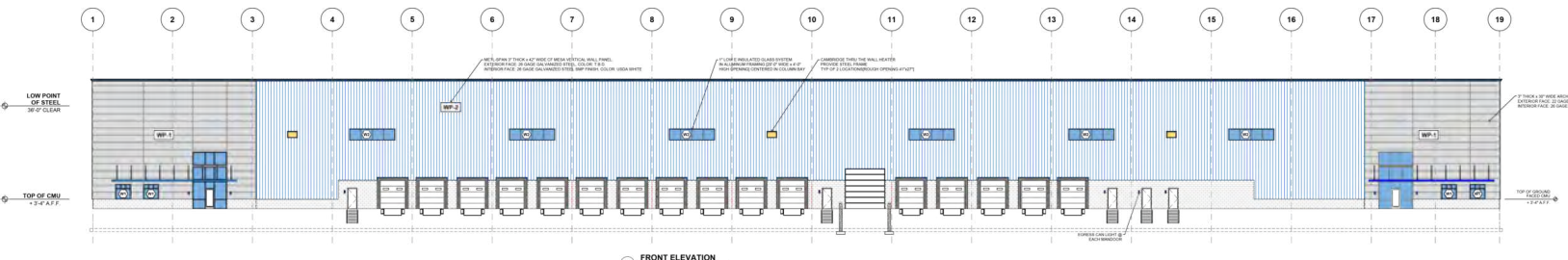

A.1 FRONT ELEVATION
SCALE: 1/8" = 1'-0"

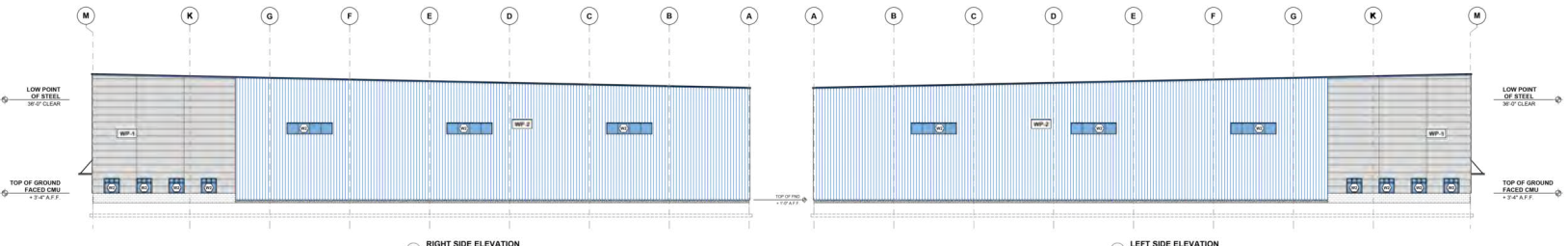

A.1 RIGHT SIDE ELEVATION
SCALE: 1/8" = 1'-0"

A.1 LEFT SIDE ELEVATION
SCALE: 1/8" = 1'-0"

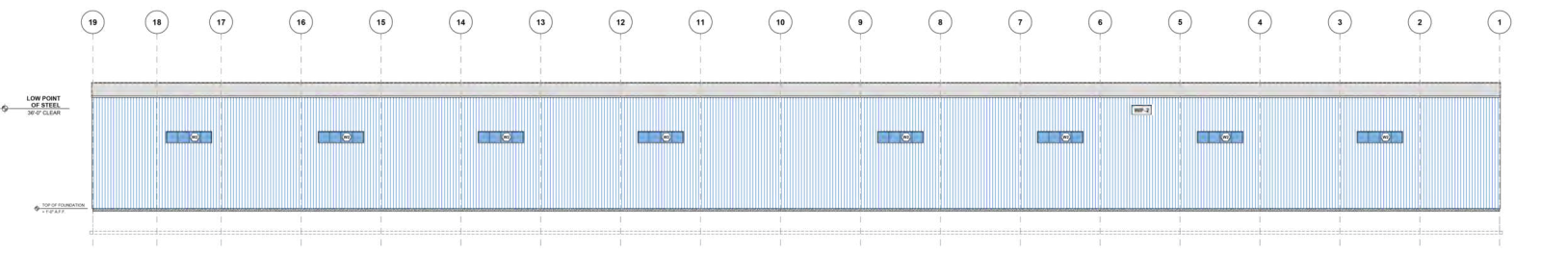

A.1 REAR ELEVATION
SCALE: 1/8" = 1'-0"

- FINISHES LEGEND:**
- WP-1 HORIZONTAL INSULATED METAL WALL PANEL AS MANUFACTURED BY METAL SPAN COLOR SILVER METALIC
 - WP-2 VERTICAL INSULATED METAL WALL PANEL AS MANUFACTURED BY METAL SPAN COLOR PEARL BLUE
 - WC-1 GROUND FACED CONCRETE MASONRY UNITS AS MANUFACTURED BY GENIEF COLOR NEW ENGLAND GRANITE
 - WC-2 GLASS CURTAINWALL AS MANUFACTURED BY KAWNEER FRAMING COLOR CLEAR ANODIZED ALUMINUM
 - WC-3 GLASS STOREFRONT WINDOWS AS MANUFACTURED BY KAWNEER FRAMING COLOR CLEAR ANODIZED ALUMINUM
 - ET-1 METAL UPRIGIDE ALUMINUM CANOPY / AWNING ROOF COLOR OF FABRIC TO MATCH WP-2

- GENERAL NOTES:**
1. THE ENGINEER'S BUILDING FOR THIS PROJECT INCLUDES THE FOLLOWING: SEE EXISTING FOUNDATION DRAWINGS FOR FOUNDATION AND RETAINING WALLS.
 2. ALL EXISTING FOUNDATION AND RETAINING WALLS SHALL BE RECONSTRUCTED TO MEET ALL APPLICABLE CODES AND REGULATIONS.
 3. ALL EXISTING FOUNDATION AND RETAINING WALLS SHALL BE RECONSTRUCTED TO MEET ALL APPLICABLE CODES AND REGULATIONS.
 4. ALL EXISTING FOUNDATION AND RETAINING WALLS SHALL BE RECONSTRUCTED TO MEET ALL APPLICABLE CODES AND REGULATIONS.
 5. ALL EXISTING FOUNDATION AND RETAINING WALLS SHALL BE RECONSTRUCTED TO MEET ALL APPLICABLE CODES AND REGULATIONS.
 6. ALL EXISTING FOUNDATION AND RETAINING WALLS SHALL BE RECONSTRUCTED TO MEET ALL APPLICABLE CODES AND REGULATIONS.
 7. ALL EXISTING FOUNDATION AND RETAINING WALLS SHALL BE RECONSTRUCTED TO MEET ALL APPLICABLE CODES AND REGULATIONS.
 8. ALL EXISTING FOUNDATION AND RETAINING WALLS SHALL BE RECONSTRUCTED TO MEET ALL APPLICABLE CODES AND REGULATIONS.
 9. ALL EXISTING FOUNDATION AND RETAINING WALLS SHALL BE RECONSTRUCTED TO MEET ALL APPLICABLE CODES AND REGULATIONS.
 10. ALL EXISTING FOUNDATION AND RETAINING WALLS SHALL BE RECONSTRUCTED TO MEET ALL APPLICABLE CODES AND REGULATIONS.
 11. ALL EXISTING FOUNDATION AND RETAINING WALLS SHALL BE RECONSTRUCTED TO MEET ALL APPLICABLE CODES AND REGULATIONS.
 12. ALL EXISTING FOUNDATION AND RETAINING WALLS SHALL BE RECONSTRUCTED TO MEET ALL APPLICABLE CODES AND REGULATIONS.
 13. ALL EXISTING FOUNDATION AND RETAINING WALLS SHALL BE RECONSTRUCTED TO MEET ALL APPLICABLE CODES AND REGULATIONS.
 14. ALL EXISTING FOUNDATION AND RETAINING WALLS SHALL BE RECONSTRUCTED TO MEET ALL APPLICABLE CODES AND REGULATIONS.
 15. ALL EXISTING FOUNDATION AND RETAINING WALLS SHALL BE RECONSTRUCTED TO MEET ALL APPLICABLE CODES AND REGULATIONS.
 16. ALL EXISTING FOUNDATION AND RETAINING WALLS SHALL BE RECONSTRUCTED TO MEET ALL APPLICABLE CODES AND REGULATIONS.
 17. ALL EXISTING FOUNDATION AND RETAINING WALLS SHALL BE RECONSTRUCTED TO MEET ALL APPLICABLE CODES AND REGULATIONS.
 18. ALL EXISTING FOUNDATION AND RETAINING WALLS SHALL BE RECONSTRUCTED TO MEET ALL APPLICABLE CODES AND REGULATIONS.
 19. ALL EXISTING FOUNDATION AND RETAINING WALLS SHALL BE RECONSTRUCTED TO MEET ALL APPLICABLE CODES AND REGULATIONS.

- EXISTING CONDITIONS:**
1. ALL MECHANICAL, ELECTRICAL AND EXTERIOR INSULATED STEEL DOORS SHALL BE RECONSTRUCTED TO MEET ALL APPLICABLE CODES AND REGULATIONS.
 2. ALL EXISTING FOUNDATION AND RETAINING WALLS SHALL BE RECONSTRUCTED TO MEET ALL APPLICABLE CODES AND REGULATIONS.
 3. ALL EXISTING FOUNDATION AND RETAINING WALLS SHALL BE RECONSTRUCTED TO MEET ALL APPLICABLE CODES AND REGULATIONS.
 4. ALL EXISTING FOUNDATION AND RETAINING WALLS SHALL BE RECONSTRUCTED TO MEET ALL APPLICABLE CODES AND REGULATIONS.
 5. ALL EXISTING FOUNDATION AND RETAINING WALLS SHALL BE RECONSTRUCTED TO MEET ALL APPLICABLE CODES AND REGULATIONS.
 6. ALL EXISTING FOUNDATION AND RETAINING WALLS SHALL BE RECONSTRUCTED TO MEET ALL APPLICABLE CODES AND REGULATIONS.
 7. ALL EXISTING FOUNDATION AND RETAINING WALLS SHALL BE RECONSTRUCTED TO MEET ALL APPLICABLE CODES AND REGULATIONS.
 8. ALL EXISTING FOUNDATION AND RETAINING WALLS SHALL BE RECONSTRUCTED TO MEET ALL APPLICABLE CODES AND REGULATIONS.
 9. ALL EXISTING FOUNDATION AND RETAINING WALLS SHALL BE RECONSTRUCTED TO MEET ALL APPLICABLE CODES AND REGULATIONS.
 10. ALL EXISTING FOUNDATION AND RETAINING WALLS SHALL BE RECONSTRUCTED TO MEET ALL APPLICABLE CODES AND REGULATIONS.
 11. ALL EXISTING FOUNDATION AND RETAINING WALLS SHALL BE RECONSTRUCTED TO MEET ALL APPLICABLE CODES AND REGULATIONS.
 12. ALL EXISTING FOUNDATION AND RETAINING WALLS SHALL BE RECONSTRUCTED TO MEET ALL APPLICABLE CODES AND REGULATIONS.
 13. ALL EXISTING FOUNDATION AND RETAINING WALLS SHALL BE RECONSTRUCTED TO MEET ALL APPLICABLE CODES AND REGULATIONS.
 14. ALL EXISTING FOUNDATION AND RETAINING WALLS SHALL BE RECONSTRUCTED TO MEET ALL APPLICABLE CODES AND REGULATIONS.
 15. ALL EXISTING FOUNDATION AND RETAINING WALLS SHALL BE RECONSTRUCTED TO MEET ALL APPLICABLE CODES AND REGULATIONS.
 16. ALL EXISTING FOUNDATION AND RETAINING WALLS SHALL BE RECONSTRUCTED TO MEET ALL APPLICABLE CODES AND REGULATIONS.
 17. ALL EXISTING FOUNDATION AND RETAINING WALLS SHALL BE RECONSTRUCTED TO MEET ALL APPLICABLE CODES AND REGULATIONS.
 18. ALL EXISTING FOUNDATION AND RETAINING WALLS SHALL BE RECONSTRUCTED TO MEET ALL APPLICABLE CODES AND REGULATIONS.
 19. ALL EXISTING FOUNDATION AND RETAINING WALLS SHALL BE RECONSTRUCTED TO MEET ALL APPLICABLE CODES AND REGULATIONS.

- CONSTRUCTION NOTES:**
1. ALL CONCRETE MASONRY SHALL BE CONSTRUCTED TO MEET ALL APPLICABLE CODES AND REGULATIONS.
 2. ALL CONCRETE MASONRY SHALL BE CONSTRUCTED TO MEET ALL APPLICABLE CODES AND REGULATIONS.
 3. ALL CONCRETE MASONRY SHALL BE CONSTRUCTED TO MEET ALL APPLICABLE CODES AND REGULATIONS.
 4. ALL CONCRETE MASONRY SHALL BE CONSTRUCTED TO MEET ALL APPLICABLE CODES AND REGULATIONS.
 5. ALL CONCRETE MASONRY SHALL BE CONSTRUCTED TO MEET ALL APPLICABLE CODES AND REGULATIONS.
 6. ALL CONCRETE MASONRY SHALL BE CONSTRUCTED TO MEET ALL APPLICABLE CODES AND REGULATIONS.
 7. ALL CONCRETE MASONRY SHALL BE CONSTRUCTED TO MEET ALL APPLICABLE CODES AND REGULATIONS.
 8. ALL CONCRETE MASONRY SHALL BE CONSTRUCTED TO MEET ALL APPLICABLE CODES AND REGULATIONS.
 9. ALL CONCRETE MASONRY SHALL BE CONSTRUCTED TO MEET ALL APPLICABLE CODES AND REGULATIONS.
 10. ALL CONCRETE MASONRY SHALL BE CONSTRUCTED TO MEET ALL APPLICABLE CODES AND REGULATIONS.
 11. ALL CONCRETE MASONRY SHALL BE CONSTRUCTED TO MEET ALL APPLICABLE CODES AND REGULATIONS.
 12. ALL CONCRETE MASONRY SHALL BE CONSTRUCTED TO MEET ALL APPLICABLE CODES AND REGULATIONS.
 13. ALL CONCRETE MASONRY SHALL BE CONSTRUCTED TO MEET ALL APPLICABLE CODES AND REGULATIONS.
 14. ALL CONCRETE MASONRY SHALL BE CONSTRUCTED TO MEET ALL APPLICABLE CODES AND REGULATIONS.
 15. ALL CONCRETE MASONRY SHALL BE CONSTRUCTED TO MEET ALL APPLICABLE CODES AND REGULATIONS.
 16. ALL CONCRETE MASONRY SHALL BE CONSTRUCTED TO MEET ALL APPLICABLE CODES AND REGULATIONS.
 17. ALL CONCRETE MASONRY SHALL BE CONSTRUCTED TO MEET ALL APPLICABLE CODES AND REGULATIONS.
 18. ALL CONCRETE MASONRY SHALL BE CONSTRUCTED TO MEET ALL APPLICABLE CODES AND REGULATIONS.
 19. ALL CONCRETE MASONRY SHALL BE CONSTRUCTED TO MEET ALL APPLICABLE CODES AND REGULATIONS.

- DETAILS:**
1. SEE DETAIL DWG. FOR ALL DETAILS.
 2. SEE DETAIL DWG. FOR ALL DETAILS.
 3. SEE DETAIL DWG. FOR ALL DETAILS.
 4. SEE DETAIL DWG. FOR ALL DETAILS.
 5. SEE DETAIL DWG. FOR ALL DETAILS.
 6. SEE DETAIL DWG. FOR ALL DETAILS.
 7. SEE DETAIL DWG. FOR ALL DETAILS.
 8. SEE DETAIL DWG. FOR ALL DETAILS.
 9. SEE DETAIL DWG. FOR ALL DETAILS.
 10. SEE DETAIL DWG. FOR ALL DETAILS.
 11. SEE DETAIL DWG. FOR ALL DETAILS.
 12. SEE DETAIL DWG. FOR ALL DETAILS.
 13. SEE DETAIL DWG. FOR ALL DETAILS.
 14. SEE DETAIL DWG. FOR ALL DETAILS.
 15. SEE DETAIL DWG. FOR ALL DETAILS.
 16. SEE DETAIL DWG. FOR ALL DETAILS.
 17. SEE DETAIL DWG. FOR ALL DETAILS.
 18. SEE DETAIL DWG. FOR ALL DETAILS.
 19. SEE DETAIL DWG. FOR ALL DETAILS.

PREPARED FOR:
31 INDEPENDENCE DRIVE,
133 PEARL STREET
BOSTON, MA

PROJECT:
PROPOSED INDUSTRIAL
BUILDING
31 INDEPENDENCE
DRIVE,
BOSTON, MA

DATE: JUNE 29, 2022

SCALE: 1" = 30'-0"

DRAWING:
BUILDING
ELEVATIONS

PROJECT:
31 INDEPENDENCE DRIVE,
133 PEARL STREET
BOSTON, MA 02117
Phone: 617-552-1000
Fax: 617-552-1001
Email: info@jtsd.com

REGISTERED PROFESSIONAL ENGINEER
JAMES T. SULLIVAN, INC.
133 PEARL STREET
BOSTON, MA 02117
Phone: 617-552-1000
Fax: 617-552-1001
Email: info@jtsd.com

LOCATION MAP

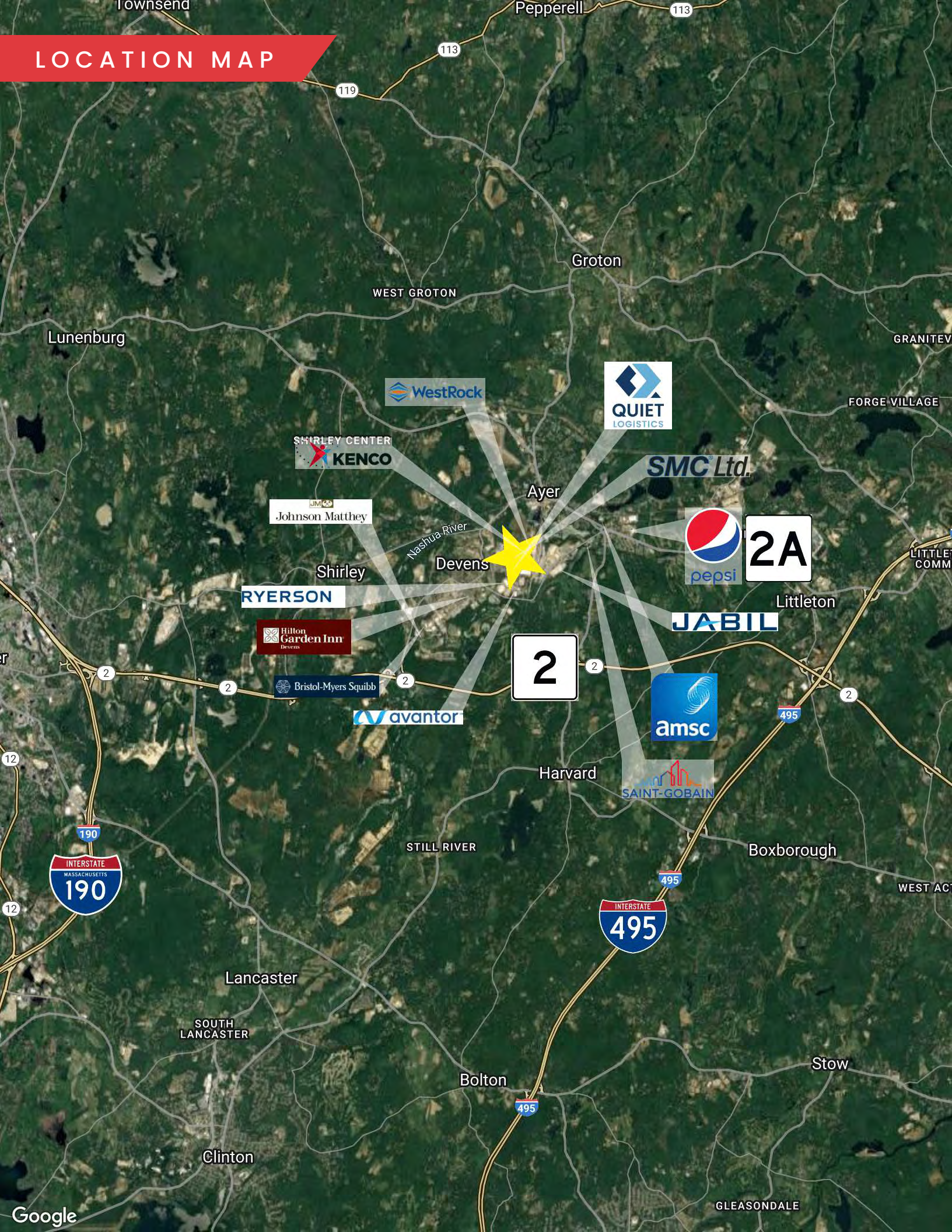

31 INDEPENDENCE DRIVE

DEVENS, MA

100,000 SF | CLASS A INDUSTRIAL BUILDING

DAVID STUBBLEBINE

617.592.3391

david@stubblebinecompany.com

JAMES STUBBLEBINE

617.592.3388

james@stubblebinecompany.com

We obtained the information above from sources we believe to be reliable. However, we have not verified its accuracy and make no guarantee, warranty or representation about it. It is submitted subject to the possibility of errors, omissions, change of price, rental or other conditions, prior sale, lease or financing, or withdrawal without notice. We include projections, opinions, assumptions or estimates for example only, and they may not represent current or future performance of the property. You and your tax and legal advisors should conduct your own investigation of the property and transaction.



THE
STUBBLEBINE
COMPANY

CORFAC INTERNATIONAL