



# 334 PLEASANT ST

**BELMONT, MA**

**FOR SALE | 11,500 SF FLEX/RETAIL BUILDING**

- Short term leases: excellent user-sale opportunity
- 100% leased multi-tenant property
- Located just off Route 2



**THE  
STUBBLEBINE  
COMPANY**

CORFAC INTERNATIONAL



# PROPERTY SUMMARY



## PROPERTY DESCRIPTION

11,500 SF Flex/Retail Building on 0.33 AC for Sale

## PROPERTY HIGHLIGHTS

- 100% leased multi-tenant property
- Located just off Route 2
- Multiple short term leases: excellent user or investment sale opportunity

## PROPERTY SPECIFICATIONS

Building Size:	11,500 SF
Lot Size:	0.33 AC
Number of Units:	4
Stories:	2
Year Built:	1980
Parking:	15 Spaces
Sale Price:	Market

DEMOGRAPHICS	3 MILES	5 MILES	10 MILES
Total Households	89,250	252,736	724,400
Total Population	216,311	622,347	1,824,041
Average HH Income	\$198,321	\$171,995	\$159,567

334 PLEASANT LLC PROFIT & LOSS JAN-DEC 24	
ORDINARY INCOME/EXPENSE	
Income	
Rental Income	\$211,800.00
Total Income	\$211,800.00
Expense	
Business Licenses & Permits	\$520.00
Insurance Expense	\$7,903.50
Landscaping & Groundskeeping	\$3,930.00
Repairs & Maintenance	\$895.57
Taxes - Property	\$26,794.54
Utilities	\$2,316.22
Total Expense	\$42,359.83
Net Ordinary Income	\$169,440.17
Net Income	<b>\$169,440.17</b>



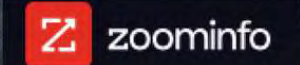
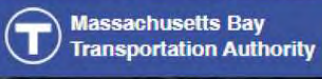





PLEASANT STREET

NEW LOCATION OF POLE

BRIGHTON STREET

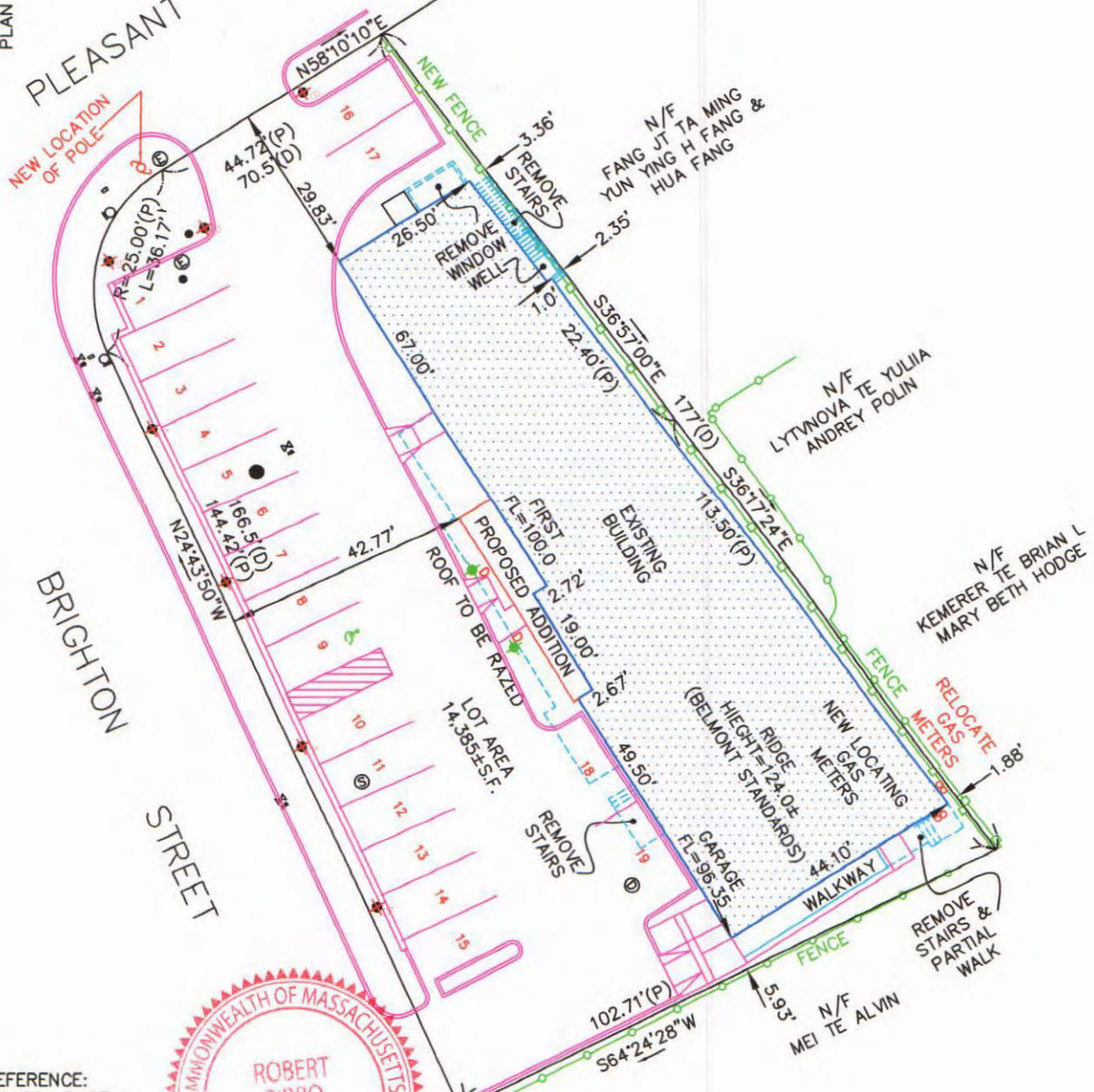

DEED REFERENCE:  
BOOK 66022 PAGE 1

PLAN REFERENCE:  
PLAN #44 OF 1971  
LAND COURT #803A  
LAND COURT 7164G  
LAND COURT 22780A

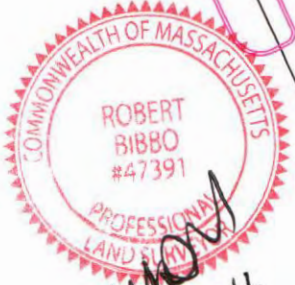

THE PROPERTY SHOWN ON THIS PLAN IS IN FLOOD ZONE "X", AND IS NOT IN A 100 YEAR FLOOD PLAIN AS DESIGNATED BY THE FLOOD INSURANCE RATE MAP #25017C0418E JUNE 4, 2010

**PLAN OF LAND ~ BELMONT, MA**  
 SHOWING PROPOSED SITE PLAN  
 BELMONT SUITES HOTEL  
 #334 PLEASANT STREET  
 DATE: 2-10-16 SCALE: 1" = 30'

PREPARED BY:  
 BIBBO BROTHERS AND ASSOCIATES  
 SURVEYING, ENGINEERING  
 & CONSTRUCTION CONSULTING  
 10 HAMMER STREET, WALTHAM, MA 02453  
 TEL: 781-891-0417 - E-MAIL: bibbobrothers@comcast.net  
 RALPH BIBBO, JR., MANAGER - ROBERT BIBBO, P.L.S.



# 334 PLEASANT ST

BELMONT, MA

FOR SALE | 11,500 SF FLEX/RETAIL BUILDING ON 0.33 AC

DAVID BERMAN

413.636.9055

[dberman@stubblebinecompany.com](mailto:dberman@stubblebinecompany.com)

CHRIS MICHNIEWICZ

774.994.1698

[chris@stubblebinecompany.com](mailto:chris@stubblebinecompany.com)

JAMES STUBBLEBINE

617.592.3388

[james@stubblebinecompany.com](mailto:james@stubblebinecompany.com)

DAVID STUBBLEBINE

617.592.3391

[david@stubblebinecompany.com](mailto:david@stubblebinecompany.com)

We obtained the information above from sources we believe to be reliable. However, we have not verified its accuracy and make no guarantee, warranty or representation about it. It is submitted subject to the possibility of errors, omissions, change of price, rental or other conditions, prior sale, lease or financing, or withdrawal without notice. We include projections, opinions, assumptions or estimates for example only, and they may not represent current or future performance of the property. You and your tax and legal advisors should conduct your own investigation of the property and transaction.



THE  
STUBBLEBINE  
COMPANY

CORFAC INTERNATIONAL